Determine Which Parent Should Maintain Health Care Coverage
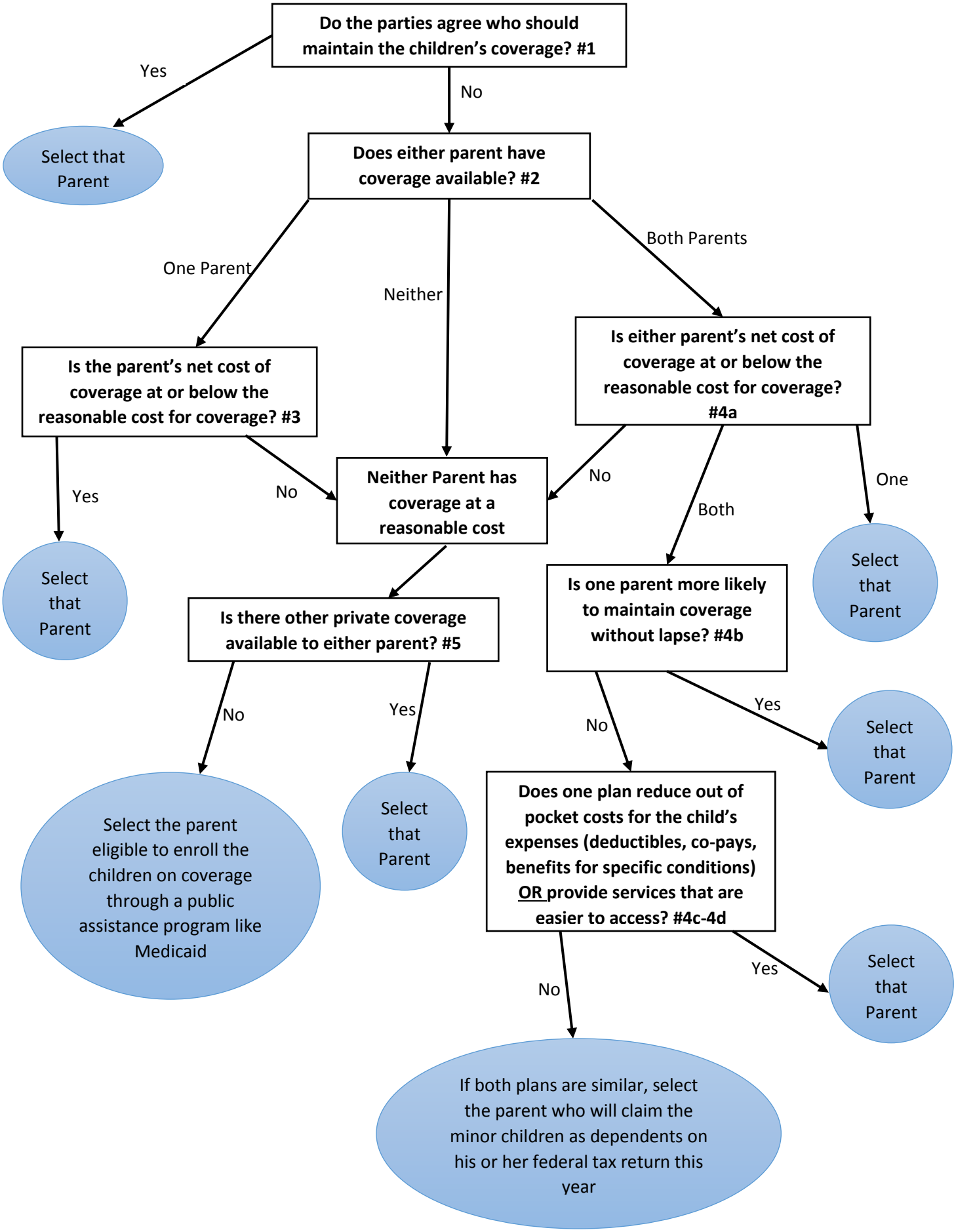
[2017 MCSF-S 3.02(B)]